

Marathon

Half Marathon Run & Walk

10k Run & Walk

Kids Mara'Fun



SBS

MARATHON

CHRISTCHURCH

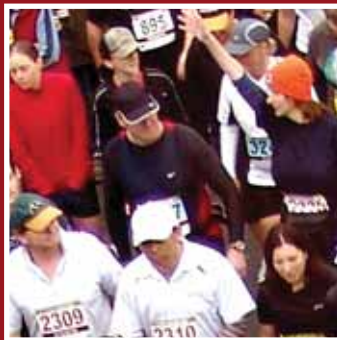
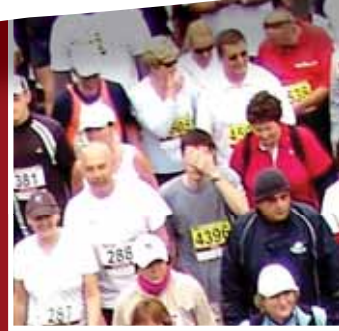
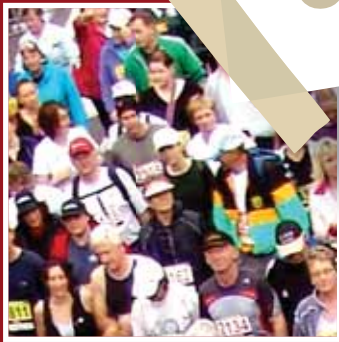

30th ANNIVERSARY

6 JUNE 2010

www.sbsmarathon.co.nz

ENTRY DETAILS

Name:

Gender: M F Date of Birth:

Address:

Phone:

Email:

Medical Conditions:

Emergency Contact:

How many Chch Marathon Events competed in? Best time/s:

Resume/Reason for Participating:

Occupation:

Marathon	<input type="radio"/> Run	<input type="radio"/> \$75.00
Marathon Late Entry (if entering after May 17, 2010)		<input type="radio"/> \$25.00
Half Marathon	<input type="radio"/> Run <input type="radio"/> Walk	<input type="radio"/> \$60.00
Half Marathon Late Entry (if entering after May 17, 2010)		<input type="radio"/> \$20.00
10k	<input type="radio"/> Run <input type="radio"/> Walk	<input type="radio"/> \$30.00
10k Late Entry (if entering after May 17, 2010)		<input type="radio"/> \$10.00
2.5k Kids' Mara'Fun (5-12yrs)		<input type="radio"/> \$15.00
5.5k Kids' Mara'Fun (8-15yrs)		<input type="radio"/> \$15.00
Kids' Late Entry (if entering after May 17, 2010)		<input type="radio"/> \$5.00
Men's T-shirt	<input type="radio"/> S <input type="radio"/> M <input type="radio"/> L <input type="radio"/> XL	<input type="radio"/> \$35.00
Women's T-shirt	<input type="radio"/> 8 <input type="radio"/> 10 <input type="radio"/> 12 <input type="radio"/> 14 <input type="radio"/> 16	<input type="radio"/> \$35.00
Kids' T-shirt	<input type="radio"/> 6 <input type="radio"/> 8 <input type="radio"/> 10 <input type="radio"/> 12 <input type="radio"/> 14	<input type="radio"/> \$20.00

TOTAL REMITTANCE

\$

Waiver: I accept the conditions of entry, while recognising and agreeing that road running and walking may be a risky and physically challenging undertaking. I attest to having read all information supplied in the entry form, website or event programme, and enter this event knowing full well the risks and demands involved and undertake to follow all event rules and instructions. I understand that while the organisers have arranged some road closures and controlled road crossing that they cannot be held responsible for the actions of members of the public. Therefore I/we take personal responsibility for my/our fitness, experience and actions during this event. As such, I, my family, heirs and executors of any estate discharge the event organiser, sponsors and all other persons involved in the event of any liability, claims or damages relating to personal injury, loss or damage of equipment, or any matter arising from the event. I enter knowing that entry fees are strictly non-refundable and cannot be transferred to another person. I acknowledge that organisers reserve the right to cancel the event due to "act of god" or other circumstances beyond the organisers control, without any refund. I authorise my personal details, voice and picture to be used without payment in any capacity relating to the event. I understand that if I am under age 16 that this entry had to be filled out by my parent or guardian.

SIGNATURE: DATE: I AM AN SBS CUSTOMER

FOR OFFICE USE:

BIB

ID

Welcome...

To the 30th anniversary of one of New Zealand's favourite foot races.

Inspired by the 1974 Commonwealth Games marathon, Christchurch's SBS Marathon Event is renowned as one of the fastest courses in the world. But it is also one of the most scenic and supportive. Regardless of which event you enter, the challenge is made manageable by the easy-on-the-eye environs of the Avon River and Hagley Park, and thousands of residents cheering from their front gates. In short: Christchurch's SBS Marathon Event offers something for everyone. But don't take our word for it...

Enter Now!

Every Finisher Wins 30th Anniversary Medal

Events

Full Marathon Run	42.2k	} All races start together at 9am
Half Marathon Walk	21.1k	
Half Marathon Run	21.1k	
10k Run & Walk	10k	
Kids Mara'Fun	2.5k & 5.5k	12:15pm
Prize Giving	Town Hall	2:30pm

Event Info

- » All events start and finish outside Christchurch Town Hall.
- » Organisers reserve the right to alter start times.
- » Full Marathon is two laps of course as per map.
- » Half Marathon is one lap of course, as per map.
- » Full and half marathon are IAAF certified.
- » 10k uses same route, but turns earlier at Gloucester St and Durham St.
- » Every kilometre is marked.
- » Drink stations are provided approx every 5k.
- » Times called at 1k, 5k, 10k, 15k, 20k, 21.1k, 25k, 30k, 35k.
- » Due to traffic management restrictions the course is closed at 2:30pm.
- » Hand cycles, buggies, prams, cycles, skateboards, scooters, roller blades and wheelchairs are all prohibited from the event.
- » No participant may be accompanied, paced or assisted by any person not entered in the event.

Important Safety Notice

Road closures will be in effect during some sections of the course – BUT – this does not necessarily mean there will be no vehicles on the roads. The road closures enable you to legally run on the road, but will not necessarily give you sole use of the road.

A WORD FROM YOUR SPONSOR

When it comes to sponsorship, our commitment to communities couldn't be stronger. That's why we're delighted to be on board for the ninth year as principal sponsor of the SBS Marathon.

SBS Bank is proud to be associated with an event that reflects what we're about – going the extra mile for our members. Because we've been owned by New Zealanders since 1869 we know that when it comes to money, life's a marathon, not a sprint. Helping our members keep financially fit is what we're all about.

At SBS Bank we understand the synergy between physical fitness and banking – you have to choose a goal, plan how to achieve those goals, then get out and do it. And remember – the more you put in, the greater the reward, satisfaction and results.

SBS Bank has a proud history of community support and traditional, people-focused values. We strive to make a positive difference in the lives of our customers and their communities and it's exciting to be a part of the growth of the SBS Marathon as it celebrates the 30th anniversary this year.

If you want to take a step toward financial fitness, we'd love to help. Phone 0800 502 442 for information, or just call in to your local SBS Bank branch at Ferrymead, Papanui, Riccarton or Manchester St. The couches are comfy, the coffee's hot and we'd love to see you!

Mandy Oosterbroek Marketing Manager SBS Bank

ENTER ONLINE - WWW.SBSMARATHON.CO.NZ

To enter manually, fill in form and post with payment to:
SBS Marathon, P.O. Box 25156, Christchurch.

Categories & Prizes

- » Every finisher wins a 30th anniversary commemorative medal.
- » All Kids' Mara'Fun entrants go into a draw for two Trek mountain bikes valued at \$599 each.
- » The Marathon and Half Marathon are open races. The first five men and five women overall will win cash grants totalling \$23,000.
- » Winners breaking race records will be awarded a \$1000 bonus.

See website for full list of age categories and prizes in all events.

All competitors must make themselves aware of event rules and information listed on the website and/or the event programme supplied at race pack pick up.

Entry Fees

Please make payments to "Christchurch Marathon".
No responsibility will be taken for entries paid in cash.
No refunds will be given.

Enter Early To Win - All entries prior to midnight April 1 go into a draw for a New Balance prize package valued at \$500

Late Entries

Entries close Midnight, Monday May 17, 2010.
Entries received after this date incur late fee as listed for their event.
An entry is not complete until fully paid.

Confirmation of Entry

Your entry will be confirmed via email.
Please fill out your email address clearly.
Competitor lists will be published on the website

Race Pack Pick Up

Race packs will be available from the Christchurch Convention Centre, on Kilmore Street (opposite Town Hall) at the following times:
Friday June 4th 12:00noon to 7:00pm
Saturday June 5th 10:00am to 5:00pm
If you cannot arrange for your race pack to be collected during these times please email: info@sbsmarathon.co.nz.

T-shirt Orders

To guarantee getting a t-shirt, order when you enter. When you order t-shirts, make sure you circle the size you want. Pre-ordered t-shirts will be given out with your race pack. See website for t-shirt designs.

Contact Us

Phone: 021 128 2926
Email: info@sbsmarathon.co.nz
Website: www.sbsmarathon.co.nz
Postal: P.O. Box 25156, Christchurch, New Zealand
Race Director: Chris Cox - 0272 938 309

MAJOR SPOT PRIZE

All finishers over age 16 go into a draw to win a trip for two to Brisbane courtesy of House of Travel and Hotel Grand Chancellor. Includes return flights and four nights at the Hotel Grand Chancellor Brisbane. More details: www.sbsmarathon.co.nz

The 2010 SBS Marathon Event is supporting the NZ Spinal Trust. You can too by creating your own fundraising website so your family and friends can support both you and those suffering spinal cord impairment. For full details see: www.sbsmarathon.co.nz.



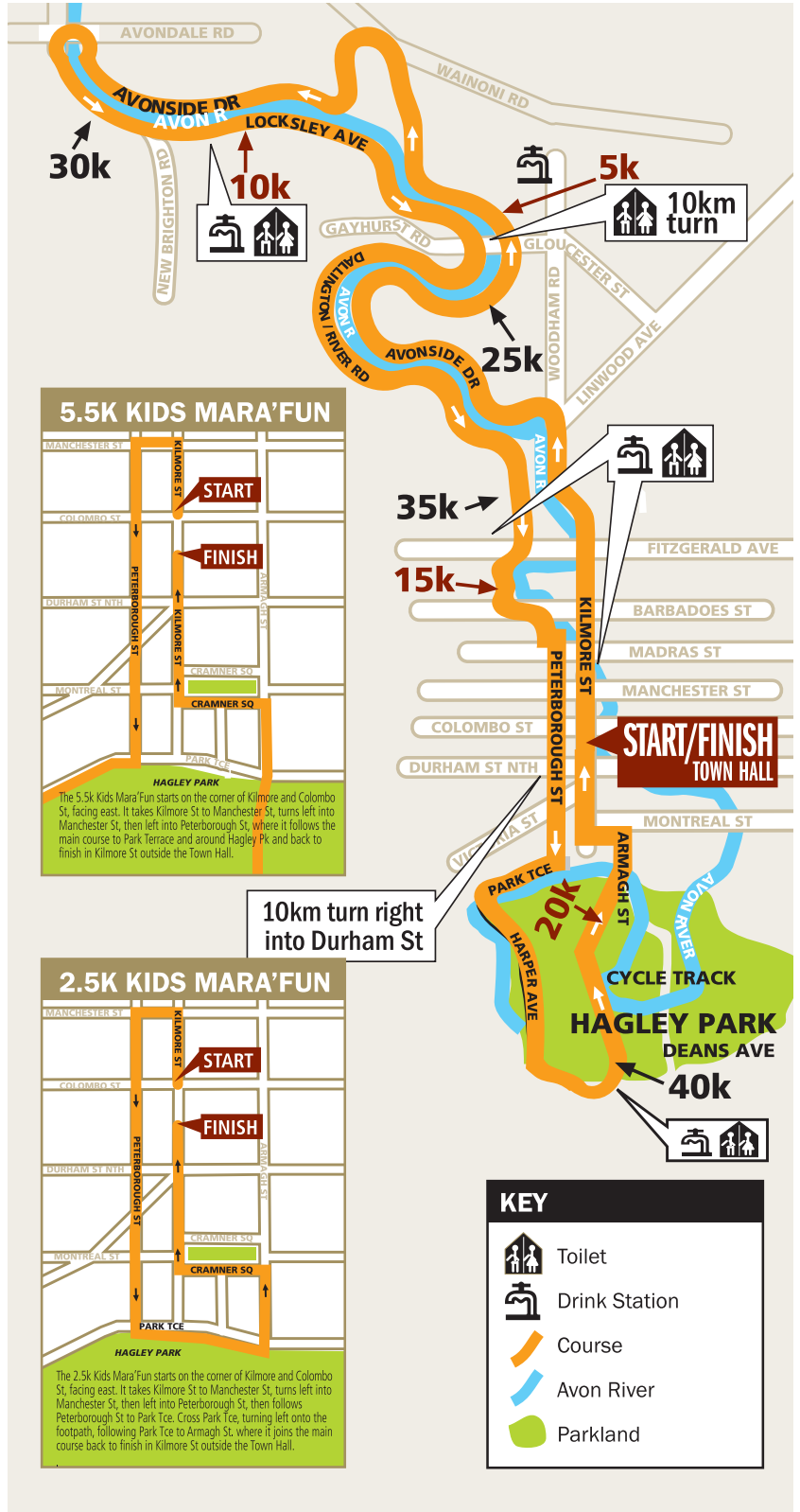

See Website for Full Course Descriptions